

South Blooming Grove, New York

Zoning Map

Adopted February 9, 2009



I hereby certify this document as the official Zoning Map for the Village of South Blooming Grove.

Signature	Title	Date
-----------	-------	------

Legend

- Interstate
- Federal Highway
- State Route
- County Road
- Local Road
- <all other values>
- Parcels
- RR
- RC-1
- RC-2
- ORI

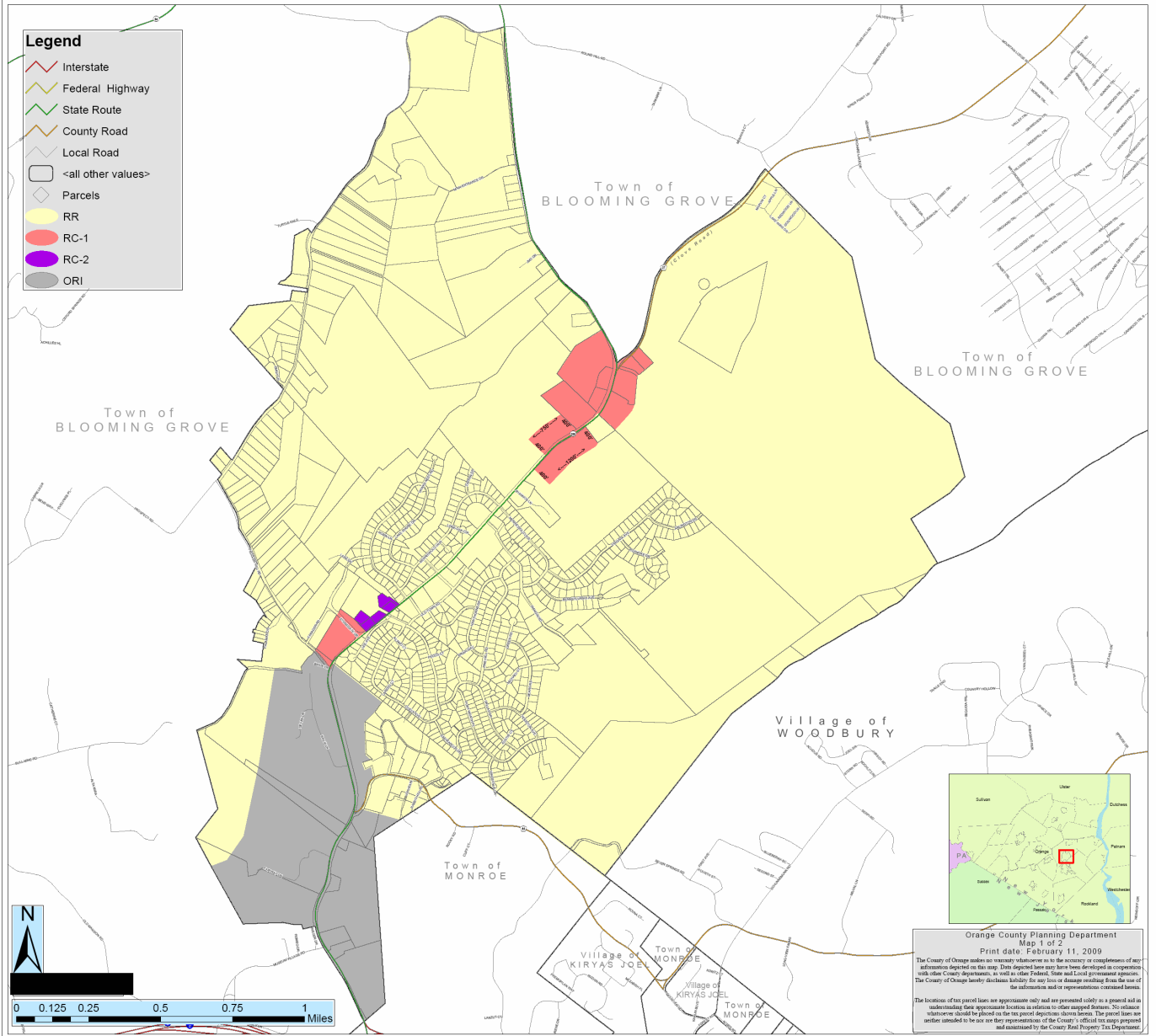

Orange County Planning Department
Map 1 of 2
Print date: February 11, 2009

The County of Orange makes no warranty whatsoever as to the accuracy or completeness of any information depicted on this map. Data depicted here may have been developed in cooperation with other County departments, as well as other Federal, State and Local government agencies. The County of Orange hereby disclaims liability for any loss or damage resulting from the use of the information and/or representations contained herein.

The locations of the parcel lines are approximate only and are presented solely as a general aid in understanding their approximate location in relation to other mapped features. No reliance whatsoever should be placed on the tax parcel depiction shown herein. The parcel lines are neither intended to be nor are they representations of the County's official tax maps prepared and maintained by the County Real Property Tax Department.