

LEGEND

EXISTING PROPERTY LINE	=====
EXISTING 2' CONTOUR LINE	-----
EXISTING 10' CONTOUR LINE	-----
EXISTING EDGE OF PAVEMENT	=====
PROPOSED PROPERTY LINE	-----

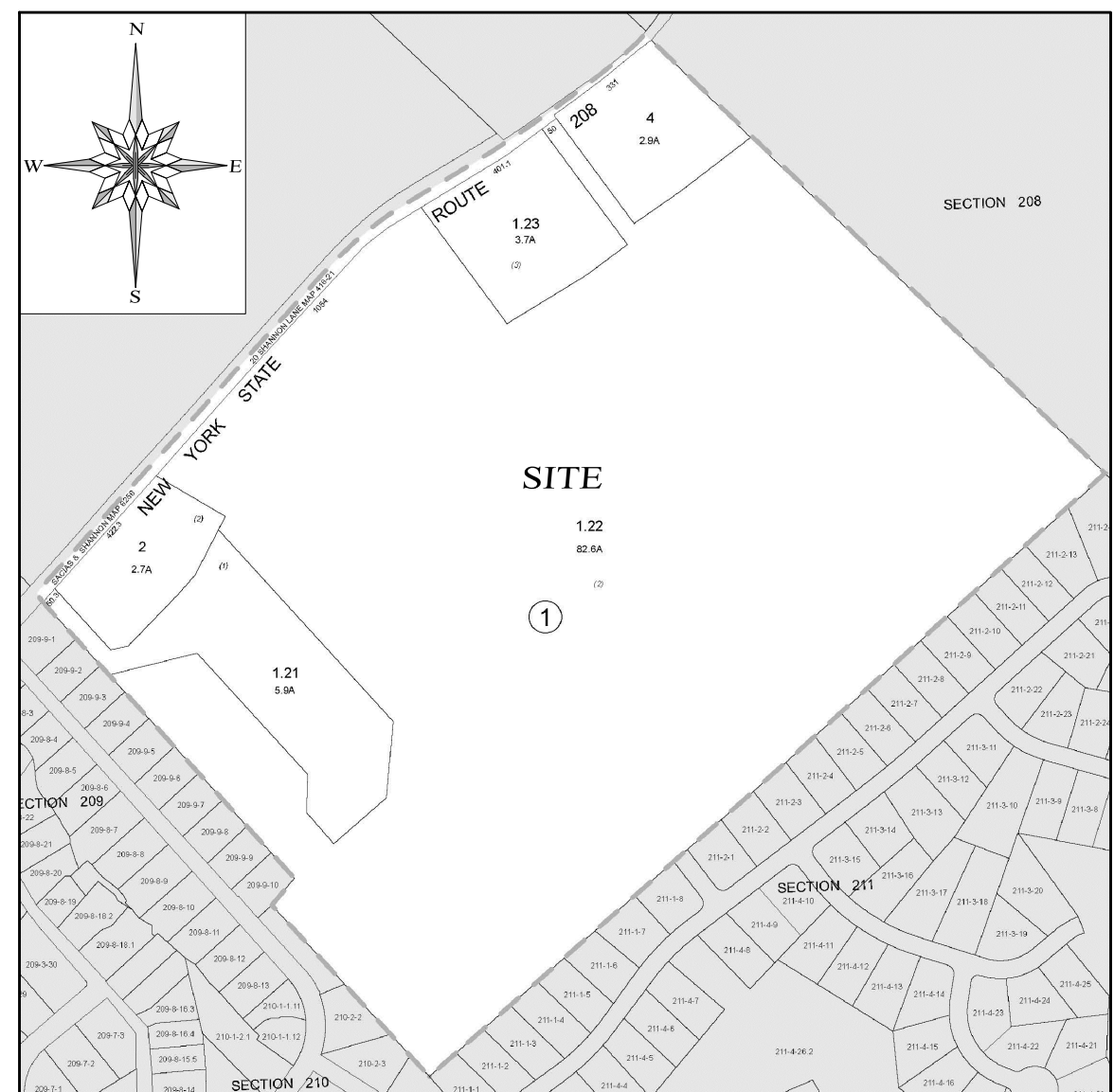

LOCATION MAP
SCALE: 1" = 500'

- GENERAL NOTES:**
- VILLAGE OF SOUTH BLOOMING GROVE TAX MAP DESIGNATION: SEC. 207, BLK. 1, LOT 1.22
 - AREA OF PARCELS PER TAX MAPS: 82.6± AC.
 - EXISTING FEATURES AND INFORMATION SHOWN HEREON HAS BEEN COLLECTED FROM VARIOUS SOURCES.

RECORD OWNER
Mosayonu Grove LLC., ET. AL.
144 Spencer St Ste 612
Brooklyn NY 11205

**MOSAYONU GROVE, LLC
ET. AL.**

VILLAGE OF SOUTH BLOOMING GROVE, ORANGE COUNTY, NEW YORK
PROJECT TITLE

**WELL SUBDIVISION
MAP**

DRAWING TITLE

KIRK ROTHER, P.E.
CONSULTING ENGINEER, PLLC
5 Saint Stephens Lane, Warwick, NY 10990
(845) 988-0620

DATE	REVISIONS
05-14-24	INITIAL PREPARATION

UNAUTHORIZED ALTERATIONS OR ADDITIONS TO A DOCUMENT BEARING THE SEAL OF A LICENSED PROFESSIONAL ENGINEER IS A VIOLATION OF SECTION 7209, SUBDIVISION 2 OF THE NEW YORK STATE EDUCATION LAW. REPRODUCTIONS OF THIS PLAN WHICH DO NOT BEAR THE ORIGINAL SEAL OF A LICENSED PROFESSIONAL ENGINEER SHALL BE CONSIDERED INVALID.	D.O.T. SHEET #	D.E.C. SHEET #	O.C.H.D. SHEET #	SHEET #
	N.A.	N.A.	N.A.	1 OF 1
	CAD # 24101	PROJECT #	SCALE	
	WELL SUB	24101.0	AS SHOWN	